

\$599,900 - 51380 Rge Road 205, Rural Strathcona County

MLS® #E4460679

\$599,900

4 Bedroom, 1.00 Bathroom, 2,127 sqft

Rural on 0.90 Acres

Hastings Lake, Rural Strathcona County, AB

Lakefront Living at Hastings Lake! Just 20 mins east of Sherwood Park, this 4-bedroom, 2,000+ sq. ft. home blends a peaceful cabin feel with modern upgrades. Enjoy lake views from nearly every room and a 2nd-floor sunroom retreat. Updates include: new lake-side entry deck stairs/platform, handrails, fresh paint to deck/cover and new eavestroughs, Inside: new vinyl flooring throughout, remodeled kitchen with updated cabinet fronts, granite counters, new fridge/range/dishwasher & washer/dryer, plus new light fixtures, ceiling fans, switches, outlets, hardware, baseboards & trims. Fully renovated bathroom with new vanity, toilet, tub/tile, fixtures & fan. New water treatment system with powered anode, freshly cleaned furnace/ducting, and fresh paint throughout (incl. 3-season sunroom floor). Sitting on just under an acre, this property offers natural light, tranquility, and year-round lakefront living!

Built in 1978

Essential Information

MLS® #	E4460679
Price	\$599,900
Bedrooms	4
Bathrooms	1.00

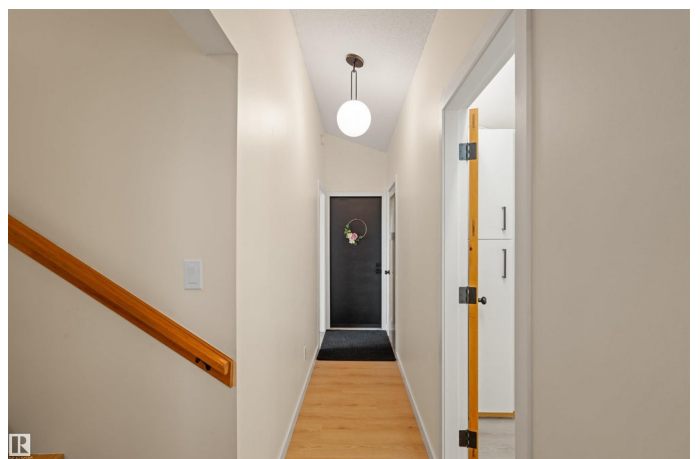

Full Baths	1
Square Footage	2,127
Acres	0.90
Year Built	1978
Type	Rural
Sub-Type	Detached Single Family
Style	1 and Half Storey
Status	Active

Community Information

Address	51380 Rge Road 205
Area	Rural Strathcona County
Subdivision	Hastings Lake
City	Rural Strathcona County
County	ALBERTA
Province	AB
Postal Code	T8G 1G3

Amenities

Features	Deck, Sunroom, See Remarks
----------	----------------------------

Interior

Heating	Forced Air-1, Natural Gas
Stories	2
Has Basement	Yes
Basement	None, No Basement

Exterior

Exterior	Wood
Exterior Features	Backs Onto Park/Trees, Fenced, Lake Access Property, Landscaped, Park/Reserve, Private Setting, Waterfront Property, See Remarks
Construction	Wood
Foundation	Piling

Additional Information

Date Listed	October 3rd, 2025
Days on Market	1
Zoning	Zone 86

DATA IS DEEMED RELIABLE BUT IS NOT GUARANTEED ACCURATE BY THE REALTORS® ASSOCIATION OF

EDMONTON. COPYRIGHT 2025 BY THE REALTORS® ASSOCIATION OF EDMONTON. ALL RIGHTS RESERVED.Trademarks are owned or controlled by the Canadian Real Estate Association (CREA) and identify real estate professionals who are members of CREA (REALTOR®, REALTORS®) and/or the quality of services they provide (MLS®, Multiple Listing Service®)

Listing information last updated on October 4th, 2025 at 2:32pm MDT